

National Center for Education Statistics

IPEDS Data Center

Northeast Technical Institute

UnitID	461962
OPEID	04185100
Address	51 US RT 1, Suite K, Scarborough, ME, 04074-0000
Web Address	www.ntinow.edu

Institution Characteristics

General information: Academic year 2014-15

UnitID	461962
Name	Northeast Technical Institute
City	Scarborough
State	ME
Web Address	www.ntinow.edu
OPEID	04185100
Title IV Institution	Participates in Title IV federal financial aid programs
Control	Private for-profit
Level	Less than 2 years (below associate)
Institution Category	Nondegree-granting, sub-baccalaureate
Carnegie Classification	Not applicable, not in Carnegie universe (not accredited or nondegree-granting)
Award levels	Less than one year certificate One but less than two years certificate
Religious Affiliation	Not applicable
Calendar System	Continuous
Reporting Method	Student charges by program and full-year GR/SFA/retention rate cohort
Campus Setting	Suburb: Midsize
Distance Learning	Not offered

Student Charges

Cost of attendance for full-time, first-time, degree/certificate-seeking undergraduates: 2014-15

Largest Program	Medical/Clinical Assistant.
Program length	661 (contact hours)
Average months to complete	7
Published tuition and required fees	\$14,125
Books and supplies	\$820
Off-campus (not with family) room and board	\$9,660
Off-campus (not with family) other expenses	\$1,750
Off-campus (with family) other expenses	\$1,589
Total cost	
Off-campus (not with family)	\$26,355
Off-campus (with family)	\$16,534

Student Financial Aid

Student Financial Aid, 2013-14

	Percent receiving aid	Average amount of aid received
All undergraduate students		
Any grant or scholarship aid	47%	\$4,144
Pell grants	39%	\$3,216
Federal student loans	37%	\$6,992
Full-time, first-time, degree/certificate-seeking undergraduate students		
Any student financial aid	76%	
Grants or scholarship aid	69%	\$4,010
Federal grants	51%	\$3,219
Pell grants	50%	\$3,205

Other federal grants	1%	\$3,997
State or local grants and scholarships	37%	\$3,042
Institutional grants and scholarships	1%	\$675
Student loan aid	59%	\$6,603
Federal student loans	59%	\$6,014
Other student loans	5%	\$7,545

Net Price

Average net price of attendance for full-time, first-time, degree/certificate-seeking undergraduate students who were awarded grant or scholarship aid: 2010-11 - 2012-13

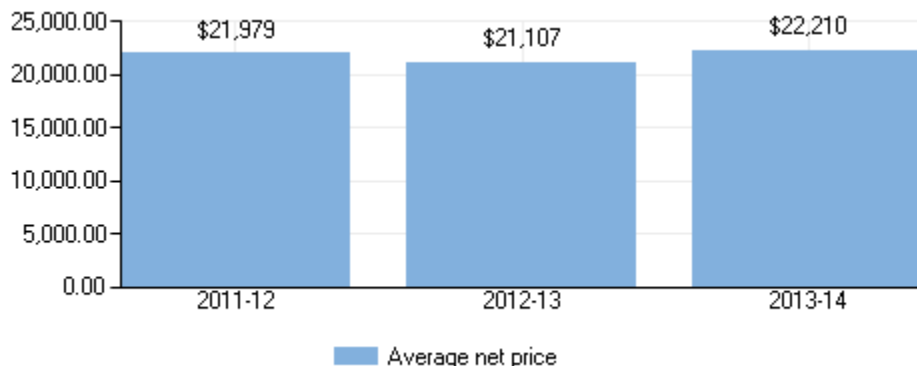

Average net price of attendance for full-time, first-time, degree/certificate-seeking undergraduate students who were awarded Title IV aid by income: 2010-11 - 2012-13

Income	2011-12	2012-13	2013-14
\$0 - \$30,000	\$21,637	\$21,030	\$24,592
\$30,001 - \$48,000	\$0	\$21,944	\$25,459
\$48,001 - \$75,000	\$27,112	\$0	\$25,964

Average net prices are for students enrolled in the institution's largest program: Medical/Clinical Assistant.

Enrollment

Unduplicated 12-month headcount and total FTE, by student level: 2013-14

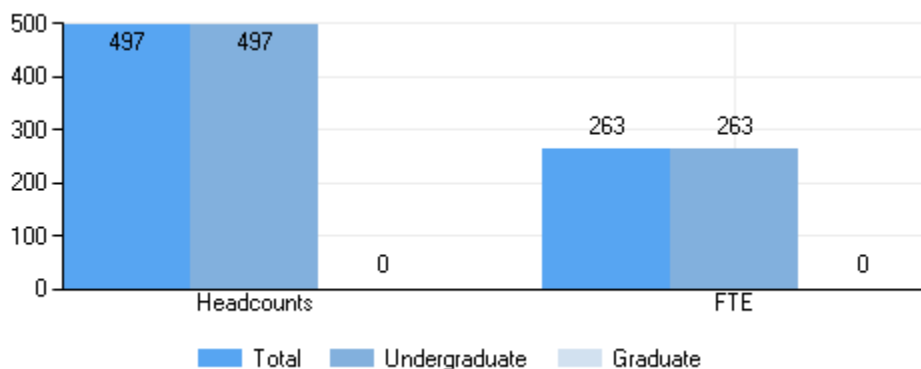

Enrollment by gender, student level, and full- and part-time status: Fall 2014

	Total	Men	Women
All students	453	209	244
Undergraduate	453	209	244

Degree/certificate seeking	453	209	244
First-time	347	168	179
Continuing	106	41	65
Full-time students	261	133	128
Undergraduate	261	133	128
Degree/certificate seeking	261	133	128
First-time	213	113	100
Continuing	48	20	28
Part-time students	192	76	116
Undergraduate	192	76	116
Degree/certificate seeking	192	76	116
First-time	134	55	79
Continuing	58	21	37

Percent of all students enrolled, by race/ethnicity: Fall 2014

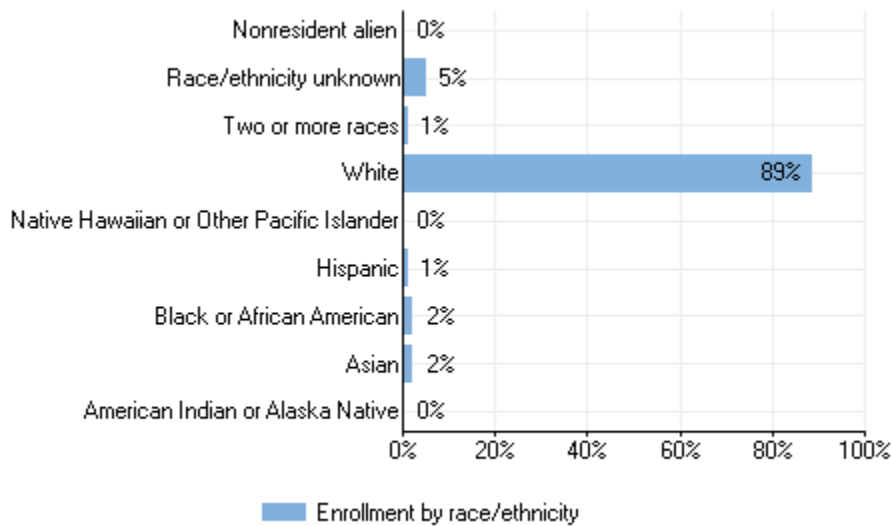

Enrollment by distance education: Fall 2014

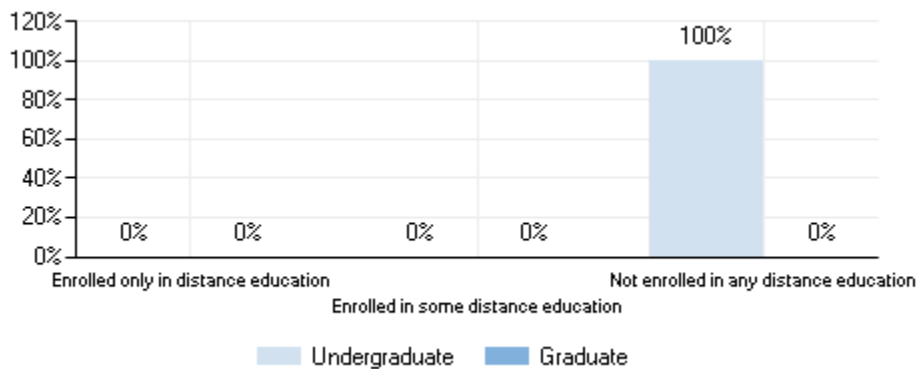

Residence of first-time degree/certificate-seeking undergraduates: Fall 2014

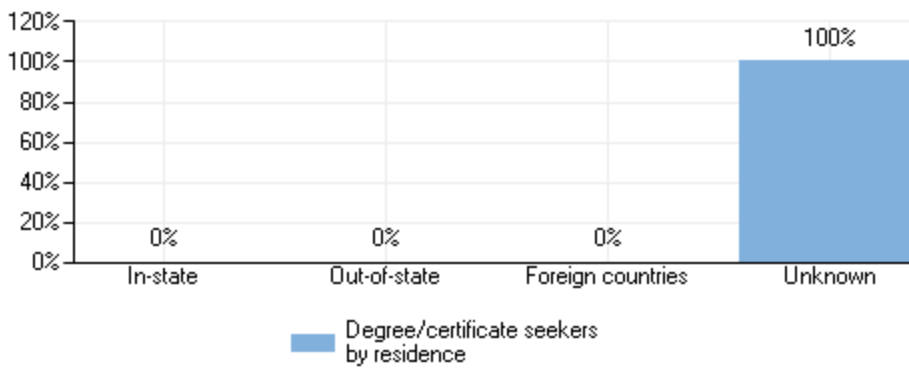

Retention and Graduation

First to second year retention rates of first-time degree-seeking undergraduates: Fall 2014

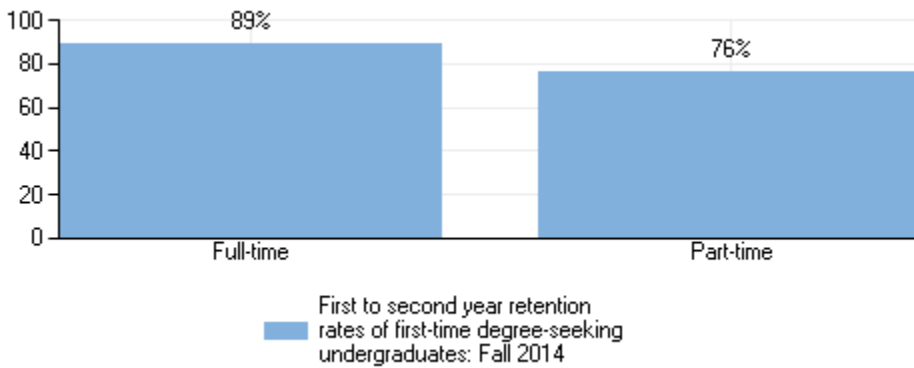

Graduation rates of full-time, first-time, degree/certificate-seeking undergraduates within normal time, and 150% and 200% of normal time to completion: 2010 cohort

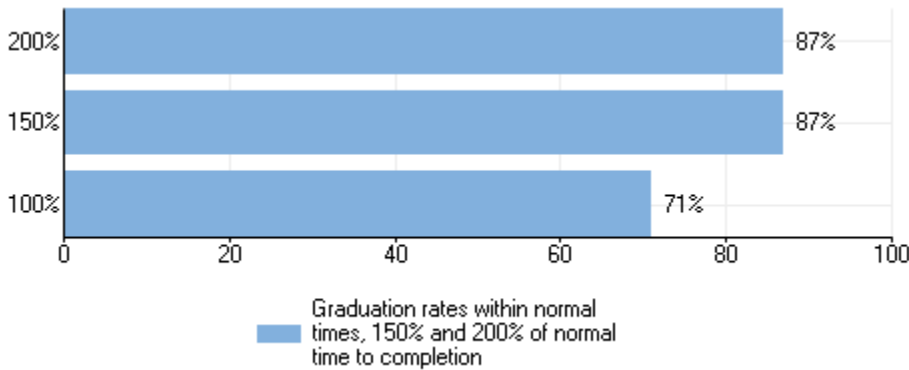

Graduation rate and transfer out-rate of full-time, first-time degree/certificate-seeking undergraduates within 150% of normal time to program completion: 2011 cohort

	Rate
Graduation rate	70%
Transfer out-rate	2%

Graduation rates are based on the student's completion status as of August 31, 2014.

Completions

Number of degrees and certificates awarded, by level and race/ethnicity and gender: 2013-14

Total									
Race/ethnicity and Gender	Certificates Below Bachelor's	Certificates Above Bachelor's	Associate's	Bachelor's	Master's	Doctor's research/scholarship	Doctor's professional practice	Doctor's other	
Grand total	282	0	0	0	0	0	0	0	0
American Indian or Alaska Native	0	0	0	0	0	0	0	0	0
Asian	0	0	0	0	0	0	0	0	0
Black or African American	7	0	0	0	0	0	0	0	0
Hispanic or Latino	3	0	0	0	0	0	0	0	0
Native Hawaiian or Other Pacific Islander	0	0	0	0	0	0	0	0	0
White	245	0	0	0	0	0	0	0	0
Two or more races	1	0	0	0	0	0	0	0	0
Race/ethnicity unknown	26	0	0	0	0	0	0	0	0
Nonresident alien	0	0	0	0	0	0	0	0	0
Men									
Race/ethnicity and Gender	Certificates Below Bachelor's	Certificates Above Bachelor's	Associate's	Bachelor's	Master's	Doctor's research/scholarship	Doctor's professional practice	Doctor's other	
Grand total	123	0	0	0	0	0	0	0	0
American Indian or Alaska Native	0	0	0	0	0	0	0	0	0
Asian	0	0	0	0	0	0	0	0	0
Black or African American	5	0	0	0	0	0	0	0	0
Hispanic or Latino	1	0	0	0	0	0	0	0	0
Native Hawaiian or Other Pacific Islander	0	0	0	0	0	0	0	0	0
White	111	0	0	0	0	0	0	0	0
Two or more races	0	0	0	0	0	0	0	0	0
Race/ethnicity unknown	6	0	0	0	0	0	0	0	0
Nonresident alien	0	0	0	0	0	0	0	0	0
Women									
Race/ethnicity and Gender	Certificates Below Bachelor's	Certificates Above Bachelor's	Associate's	Bachelor's	Master's	Doctor's research/scholarship	Doctor's professional practice	Doctor's other	
Grand total	159	0	0	0	0	0	0	0	0
American Indian or Alaska Native	0	0	0	0	0	0	0	0	0
Asian	0	0	0	0	0	0	0	0	0
Black or African American	2	0	0	0	0	0	0	0	0
Hispanic or Latino	2	0	0	0	0	0	0	0	0
Native Hawaiian or Other Pacific Islander	0	0	0	0	0	0	0	0	0
White	134	0	0	0	0	0	0	0	0
Two or more races	1	0	0	0	0	0	0	0	0
Race/ethnicity unknown	20	0	0	0	0	0	0	0	0
Nonresident alien	0	0	0	0	0	0	0	0	0

Number of degrees and certificates awarded, by level and program: 2013-14

Program	Certificates Below Bachelor's	Certificates Above Bachelor's	Associate's	Bachelor's	Master's	Doctor's research/scholarship	Doctor's professional practice	Doctor's other
Grand total	282	-	-	-	-	-	-	-
Computer and Information Sciences and Support Services	5	-	-	-	-	-	-	-
Engineering Technologies and Engineering-related Fields	10	-	-	-	-	-	-	-
Mechanic and Repair Technologies/Technicians	89	-	-	-	-	-	-	-
Health Professions and Related Programs	178	-	-	-	-	-	-	-

Human Resources

Number of full- and part-time staff and graduate assistants, by primary occupational category: Fall 2014

Occupational category	Total	Full-time	Part-time
All staff	47	42	5
Instructional Staff	21	19	2
Research	0	0	0
Public Service	0	0	0
Librarians, Curators, and Archivists	0	0	0
Archivists, Curators, and Museum Technicians	0	0	0
Librarians	0	0	0
Library Technicians	0	0	0
Student and Academic Affairs and Other Education Services	13	13	0
Management	3	3	0
Business and Financial Operations	3	2	1
Computer, Engineering, and Science	0	0	0
Community Service, Legal, Arts, and Media	0	0	0
Healthcare Practitioners and Technical	0	0	0
Service Occupations	0	0	0
Sales and Related Occupations	3	3	0
Office and Administrative Support	4	2	2
Natural Resources, Construction, and Maintenance	0	0	0
Production, Transportation, and Material Moving	0	0	0
Graduate Assistants	-	-	0
Graduate Assistants Teaching	-	-	0
Graduate Assistants Research	-	-	0
Graduate Assistants Management Occupations	-	-	0
Graduate Assistants Business and Financial Operations Occupations	-	-	0
Graduate Assistants Computer, Engineering, and Science Occupations	-	-	0
Graduate Assistants Community Service, Legal, Arts, and Media	-	-	0
Graduate Assistants Library and Instructional Support	-	-	0
Graduate Assistants Healthcare Practitioners and Technical	-	-	0

Number of full-time instructional, research, and public service staff, by tenure status: Fall 2014

	Total	Instructional Staff	Research	Public Service
Total	19	19	0	0
With faculty status	0	0	0	0
Tenured	0	0	0	0
On tenure track	0	0	0	0
Not on tenure track	0	0	0	0
Multi-year contract	0	0	0	0
Annual contract	0	0	0	0
Less-than annual contract	0	0	0	0
Without faculty status	0	0	0	0

Finance

Percent distribution of core revenues, by source: Fiscal year 2014

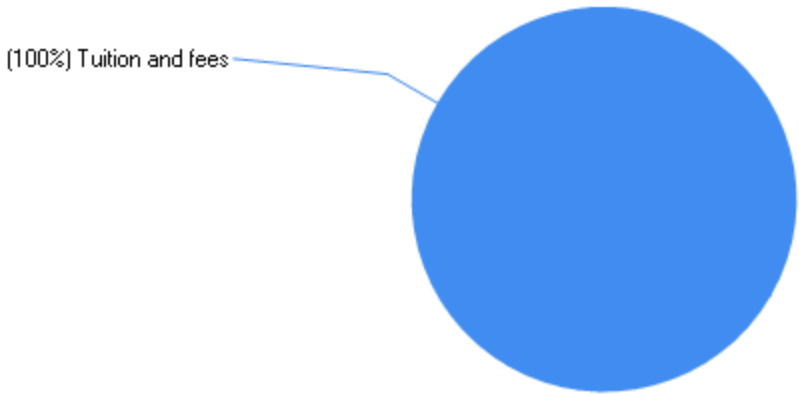

Core revenues per FTE enrollment, by source: Fiscal year 2014

Tuition and fees	\$18,308
Government appropriations grants and contracts	\$0
Private gifts, grants, and contracts	\$0
Investment return	\$0
Sales and services of educational activities	\$0
Other core revenues	\$0

Percent distribution of core expenses, by function: Fiscal year 2014

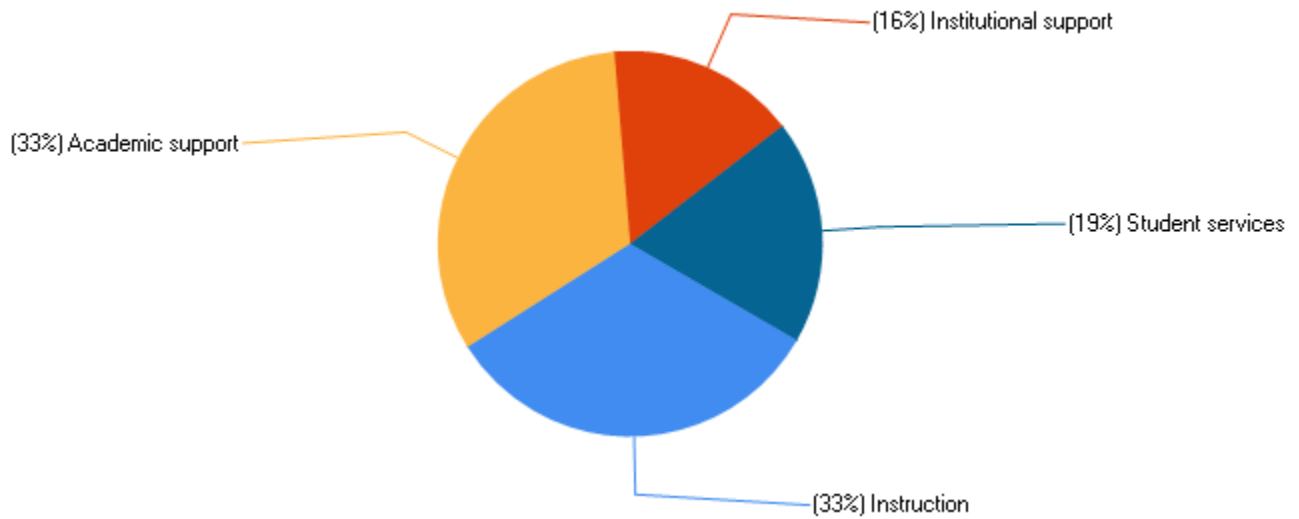

Core expenses per FTE enrollment, by function: Fiscal year 2014

Instruction	\$5,873
Research	\$0
Public service	\$0
Academic support	\$5,895
Institutional support	\$2,831
Student services	\$3,342
Other core expenses	\$0

